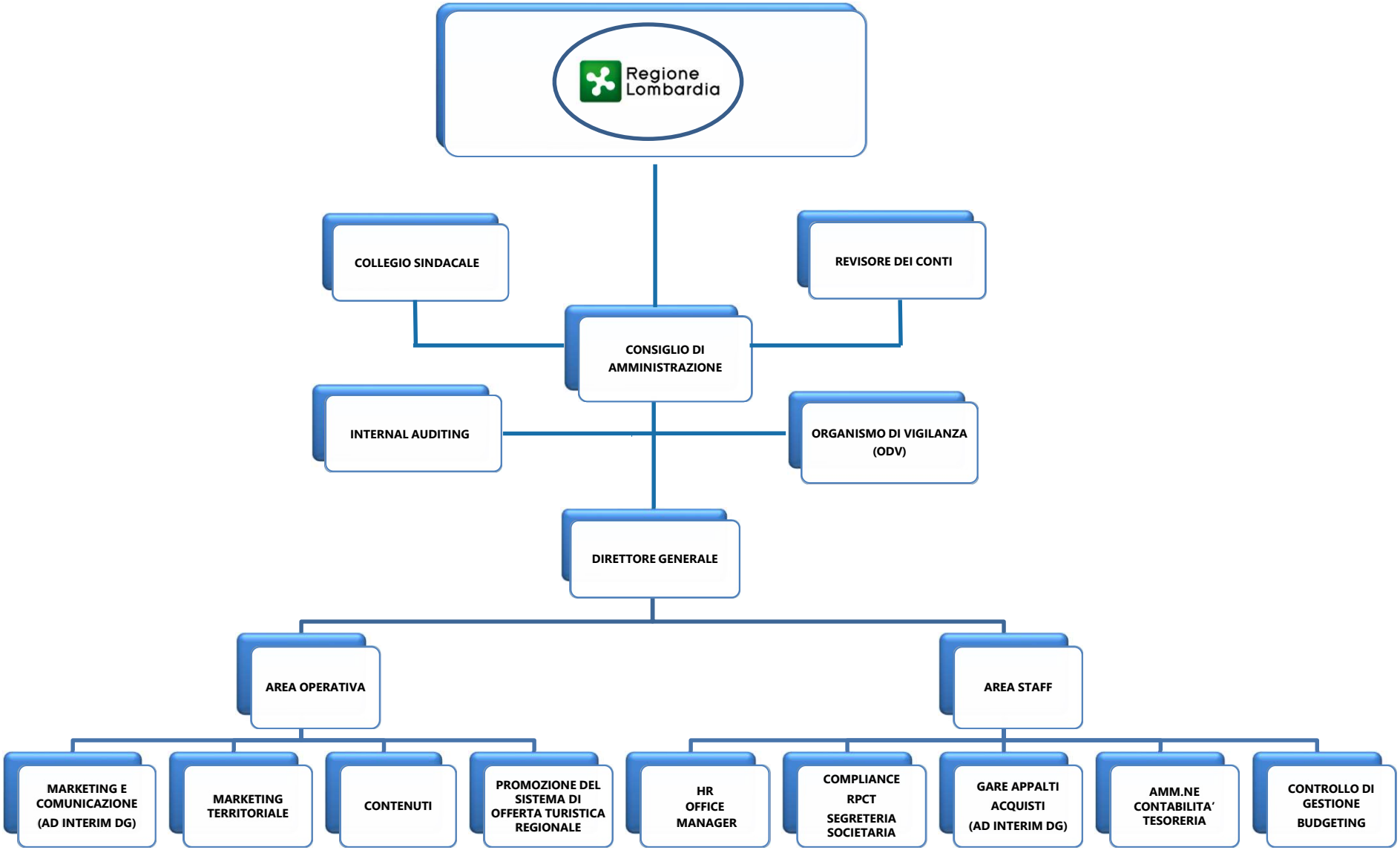

Organigramma Explora S.C.p.A. - 22 dicembre 2020